

Patient report

Bio-Rad DATE: 03/23/2020
D-10 TIME: 02:42 PM
S/N: #DJ4I016123 Software version: 4.30-2
Sample ID: 10538975
Injection date 03/23/2020 02:26 PM
Injection #: 7 Method: HbA1c
Rack #: --- Rack position: 3

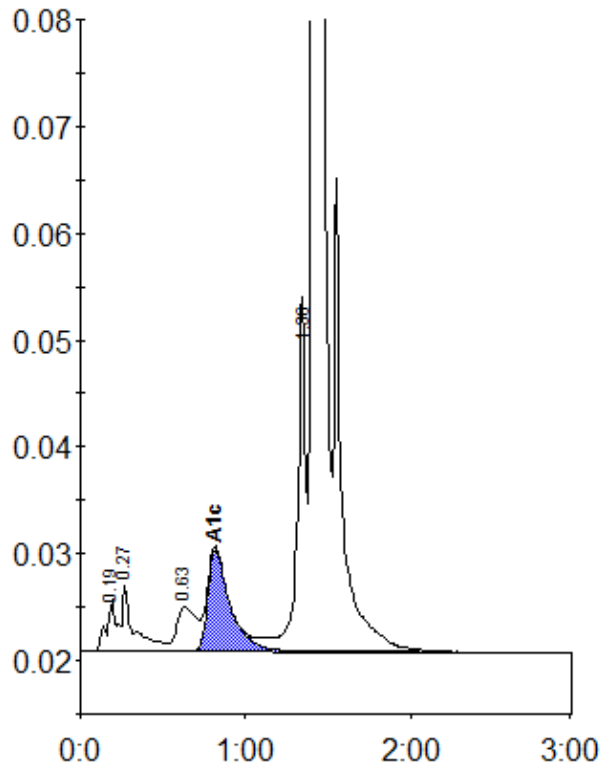

Peak table - ID: 10538975

| Peak | R.time | Height | Area | Area % |
|-------------|--------|---------|---------|--------|
| A1a | 0.19 | 4876 | 20462 | 0.9 |
| A1b | 0.27 | 6173 | 29558 | 1.2 |
| LA1c/CHb-1 | 0.63 | 4180 | 33377 | 1.4 |
| A1c | 0.82 | 9558 | 89116 | 5.4 |
| P3 | 1.36 | 31728 | 124111 | 5.2 |
| A0 | 1.41 | 694090 | 2090460 | 87.6 |
| Total Area: | | 2387083 | | |

| | |
|----------------|-----|
| Concentration: | % |
| A1c | 5.4 |